

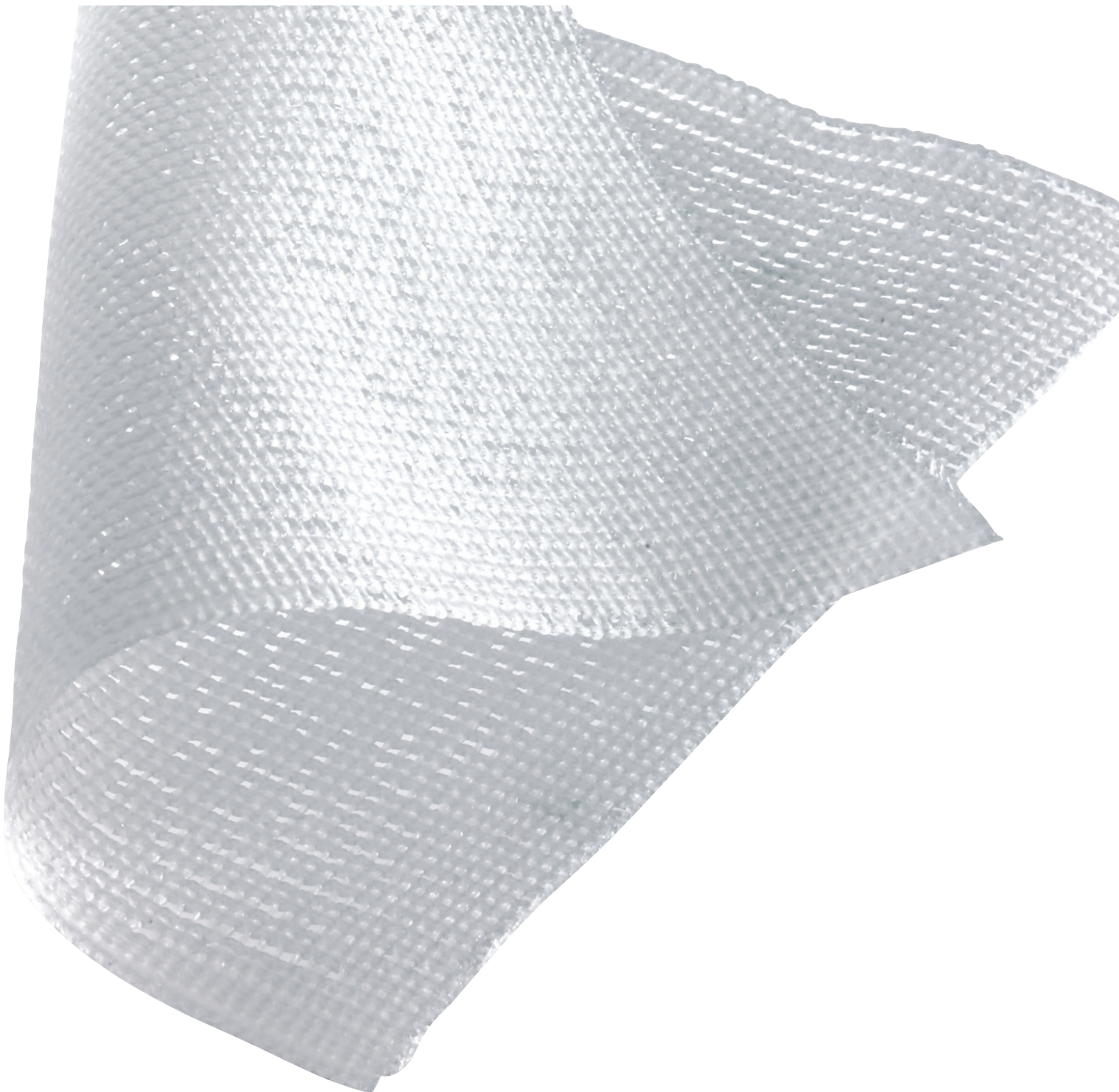

 **smith&nephew**
CUTICERIN[®]
Low Adherent Tulle Gras
Dressing

The impregnated gauze dressing
for superficial, exuding wounds



CUTICERIN[◇] impregnated gauze dressing for superficial, exuding wounds

The impregnated gauze, CUTICERIN is made of a smooth acetate¹ fabric with a defined mesh size² and water repellent³ ointment coating. This reduces the risk of granulation tissue growing through the dressing⁴.

Advantages

CUTICERIN is low adherent^{4,5} and may reduce pain on dressing change⁴. It is made from a smooth acetate fabric¹ with a defined mesh size² and water repellent³ ointment coating.

CUTICERIN minimises pain at dressing changes due to the reduced risk of granulation tissue growing through the dressing allowing the dressing to be easily removed⁴.

CUTICERIN is an impregnated gauze dressing which allows air and wound exudate to pass freely through the dressing⁶.

Presentation

CUTICERIN is sterile and individually sealed

Indications

For the management of superficial, exuding wounds, such as;

- Burns
- Abrasions
- Split-thickness skin graft donor sites

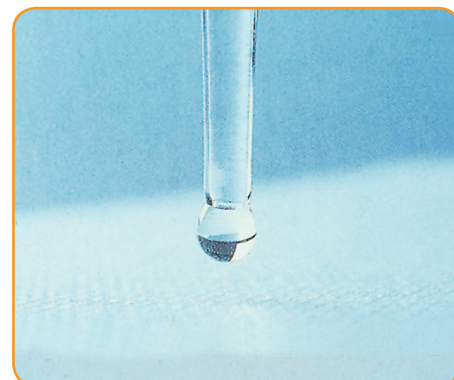

References

1. Laboratory Report Reference AA400168 dated 26.07.96 - Claim Smooth Gauze.
2. Laboratory Report Reference AA400251 dated 18.09.96 - Claim Defined Mesh Size.
3. Laboratory Report Reference AA400167 dated 15.07.96 - Claim Hydrophobic Ointment Coating.
4. Petres J (1988) Moist Wound Dressing in Superficial Skin Defects Zeitschrift für Hautkrankheiten 63 (Supplement 2) 25-29.
5. Waymack *et al.*, (1986), An Evaluation of Aquaphor Gauze Dressing in burned children. Burns (1986) 12. 443-448.
6. Laboratory Report Reference AA400166 dated 26.07.96 - Claim Air Permeability and Secretion Permeability.

Ordering Information

Wound Management
Smith & Nephew
Medical Ltd
101 Hessle Road
Hull HU3 2BN
UK

www.smith-nephew.com/wound

™Trademark of Smith & Nephew
©May 2016 Smith & Nephew
73482

T +44 (0)1482 225181
F +44 (0)1482 328326

Code	Size	Dressings per inner/outer
66045560	7.5cm x 7.5cm	50/1000
66045561	7.5cm x 20.0cm	50/1000
66045562	7.5cm x 7.5cm	10/200
66045563	7.5cm x 20.0cm	10/200
66045502	20.0cm x 40.0cm	25/150
66045503	7.5cm x 20cm (3s)	25/3
66045564	10cm x 10cm	10

Supporting healthcare professionals for over 150 years