

IFU PRINTING SPECIFICATION SHEET

PAGE LAYOUT

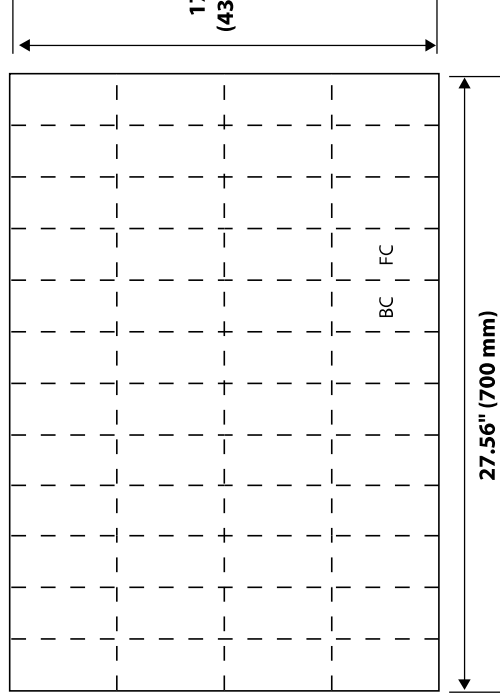

Flat Size

FOLD PATTERN

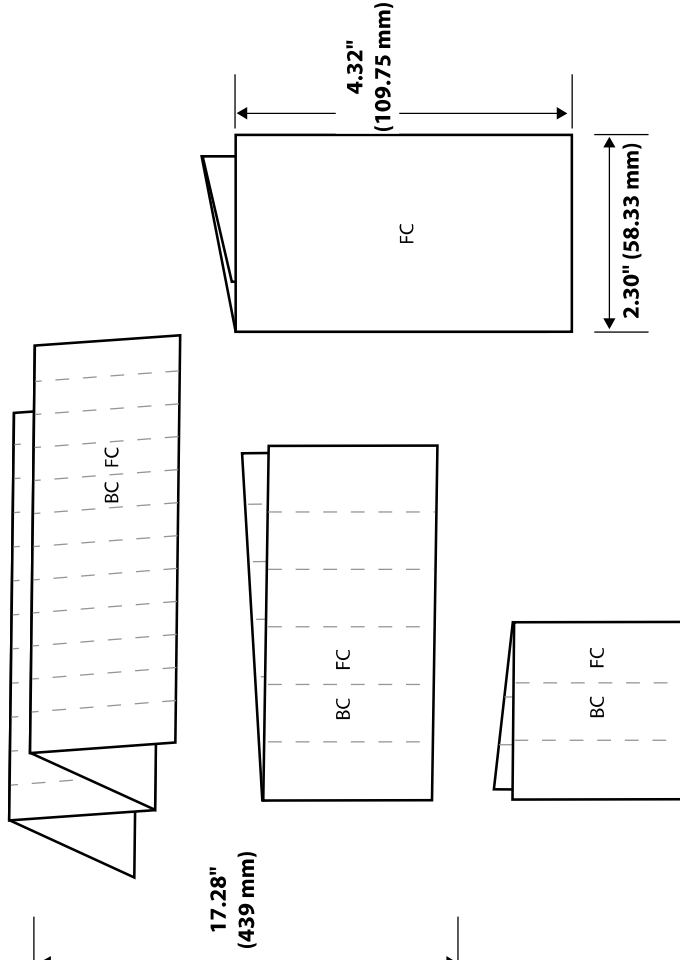

Folded Size

| | | | | | |
|--|---|-------------------------------------|--|--|---|
| TITLE ETHILON™ | DESCRIPTION MAP IFU | LAB NUMBER LAB100318068v1 | SPECIAL INSTRUCTIONS/COMMENTS n/a | BINDING n/a | COLORS Black |
| FLAT SIZE 27.56" x 17.28" 700 mm x 439 mm | FOLDED SIZE 2.30" x 4.32" 58.33 mm x 109.75 mm | RMC NUMBER 390317R01 | LANGUAGES AR, CS, DA, DE, EL, EN, ES, FI, FR, HU, IT, KO, NL, NO, PL, PT, RU, SK, SV, TR, ZH-CN, ZH-TW | SELF COVER <input checked="" type="checkbox"/> | PLUS COVER <input type="checkbox"/> |
| BLEED SIZE 5" (127 mm) .125" (3.175 mm) | BLEED TOP <input type="checkbox"/> BLEED RIGHT <input type="checkbox"/> BLEED LEFT <input type="checkbox"/> BLEED BOTTOM <input type="checkbox"/> | | SEALING METHOD WATER SEAL <input checked="" type="checkbox"/> | | |
| STOCK 30# OP Medical Print | | | | | |
| ETHICON | | | | | |

DRAWING IS NOT TO SCALE: DRAWINGS REFLECT INFORMATION FOR PRODUCTION OF PRINTED PIECES AND DO NOT CONTAIN ACTUAL ARTWORK.
 This document or data herein or herewith is not to be reproduced, used or disclosed in whole or part without the permission of Ethicon, Inc.